



尊鸿酒店家具

SHANGDIAN HOTEL FURNITURE



Contact:

Email: [info@sdfurniture.com](mailto:info@sdfurniture.com)

Professional Manufacturer

For Hotel / Apartment / Villa / Club Furniture

And One-stop Solution

# Foshan Shangdian Hotel Furniture Manufacturing Co., Ltd.



Date of Establishment: 1996

Warranty: 5 years

Designers: 13

ODM & OEM Services: Available

Quality Management System: IS9001:2000 and ISO14001:1996

Installation Service: 255 experienced workers can be sent to different countries to install the furniture.

Factory Area: 50,000 square meters

Showroom Area: 3000 square meters

Technical Workers: 255

## Equipment



## Factory Visit

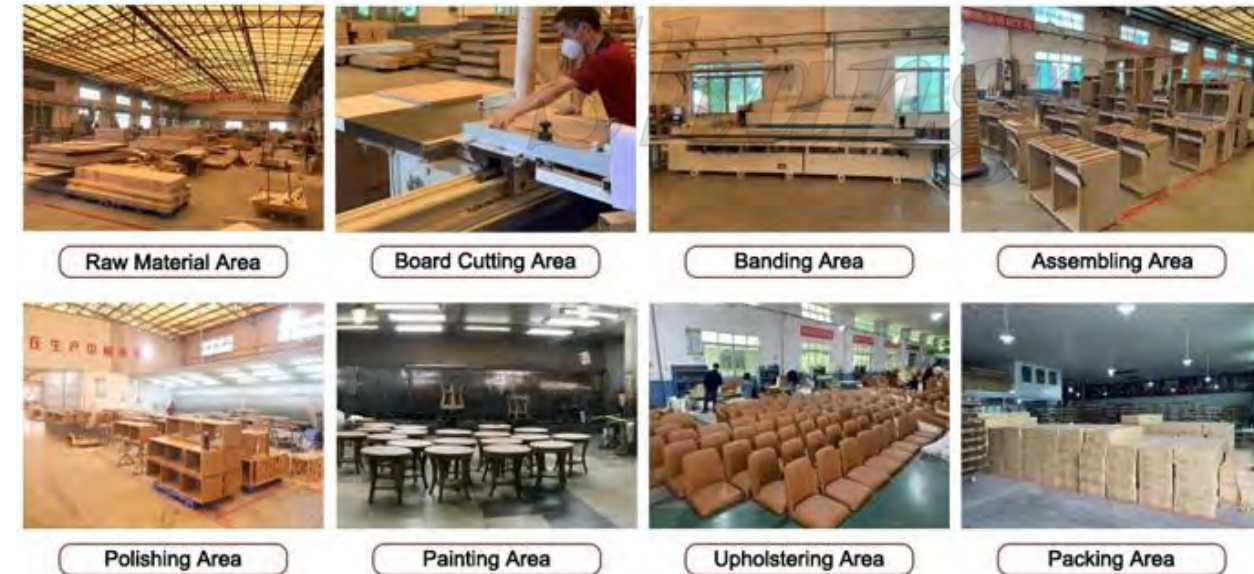

## Showroom Visit



## Project Details



**Hilton Garden Inn, Whitefield  
Bangalore**

Level: ★★☆☆

Room QTY: 223 rooms

Location: Bengaluru, India

Project Time: 2024 ~ 2025

Scope of Project:

Loose & Fixed Furniture



## Bedroom Floor Plan



## Factory & Showroom Visit

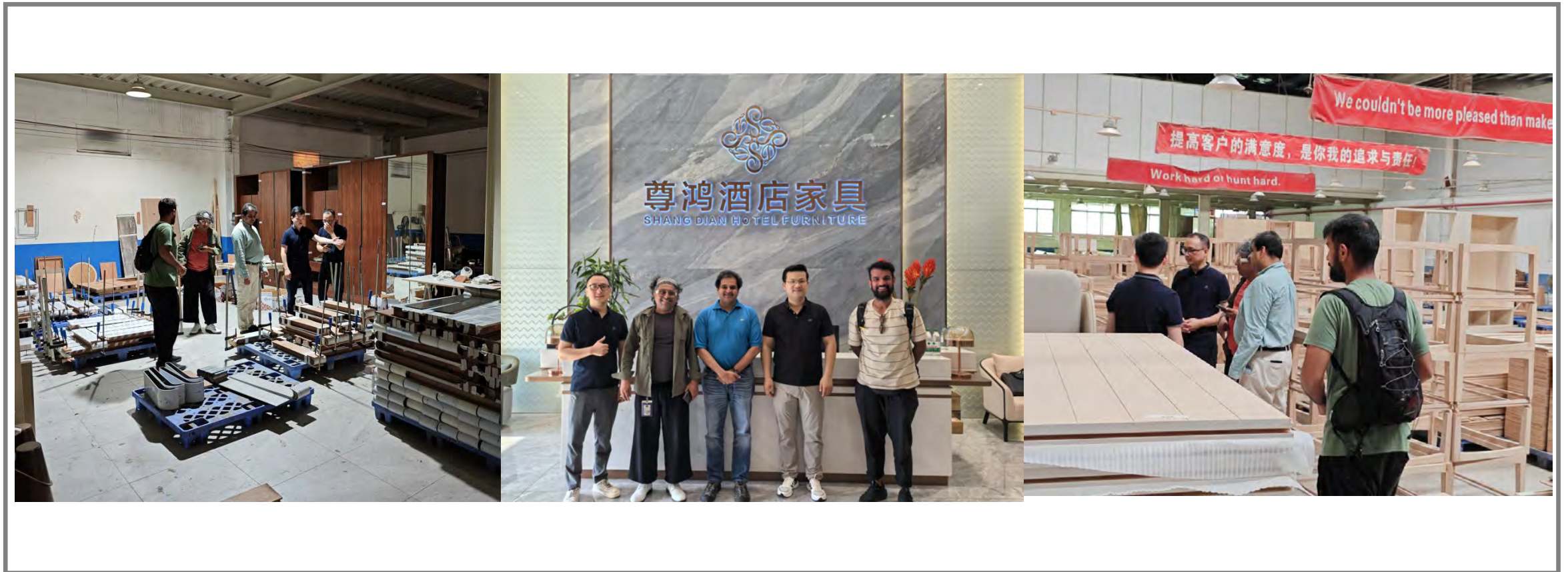

## Deposit Payment

Sales and Service CUSTOMER COPY

**REGIONS**

**International Wire Transfer Request/Authorization**

NAME 330 RESEARCH CT STE 200 STREET ADDRESS NORCROSS GA 30092-2971 CITY/STATE/ZIP	DL 050369290 GA 01/14/1943 10/27/2016 01/14/2025 CUSTOMER IDENTIFICATION	CHECKING ACCOUNT TYPE 0238347857 ACCOUNT NUMBER	01/14/1943 DATE OF BIRTH 208-35-5641 TAX IDENTIFICATION NUMBER
---	---	--	---

**Transfer Instructions:**

US DOLLAR CURRENCY	\$250,000.00 AMOUNT	1.0000 EXCHANGE RATE	\$250,000.00 US DOLLAR EQUIVALENT
JP MORGAN CHASE BANK, NA BENEFICIARY BANK NAME	HONG KONG BENEFICIARY BANK CITY, STATE	CHASHKHH BENEFICIARY BANK SWIFT CODE	
FOSHAN SHANGDIAN HOTEL FURNITURE A BENEFICIARY'S NAME**	FOSHAN CITY, GUANGDONG PRO BENEFICIARY'S CITY, STATE, ZIP, OR COUNTRY	63007904979 BENEFICIARY'S ACCOUNT NUMBER	

Originator to Beneficiary Information (optional):

FOR THE PAYMENT OF GOODS

INVOICE DATE 26TH AUG-2024

DEPOSIT IN ADVANCE

INVOICE PAYMENT

\* A beneficiary is sometimes referred to as a Recipient.

By signing below:

- Originator authorizes Regions Bank to effect the Funds Transfer described on this request and agrees to be bound by the terms and conditions of the Funds Transfer Agreement provided with this request.
- Originator acknowledges that, once this Funds Transfer is sent, Regions has no way to require other banks to return the wire funds.
- Originator certifies that the information contained in this request is correct, and also certifies that Originator fully intends that Beneficiary/Recipient to receive and keep these funds.

AUTHORIZED SIGNATURE: *Suren Shah*  
 NAME OF CORPORATION/PARTNERSHIP: *Columbia Data Inc*  
 BY SIGNATORY REPRESENTATIVE NAME (PRINTED): **SUREN SHAH**  
 TITLE: *Managing member*  
 Request Date: **SEPTEMBER 5, 2024** Wire fee: **\$45.00** Wire Sequence Number: **240905004**  
 Prepared By: **URIEL ESTRADA** Branch: **060 02108 NORCROSS**

Additional charges may apply for notification services. Notification services are only available to customers that have entered into a separate funds transfer agreement with the Regions Money Transfer Department.

Thank you for banking with Regions!

Distribution: ORIGINAL - 1<sup>st</sup> COPY

**SBI**

STATE BANK OF INDIA Tel No : 022-23024300/01/02/03  
 TRADE FINANCE CPC/MUMBAI Fax No : 022-23024351/52/53-54  
 NMJOSHI MARG, LOWER PAREL, SWIFT No : SBININBB582  
 MUMBAI PIN Code : 400 013  
 MAFATLAL CHAMBERS, 1st FLR,  
 C D WING

**Debit Advice For Payment**

Date: 08-10-2024

To,

**REWA APTS PVT LTD,**  
 304 REWA CHAMBERS  
 PLOT NO 31 VITTHALDAS THACKARSEY  
 MARINE LINES CHURCHGATE

Dear Sir,

We have debited your accounts towards the payment of advance Payment reference number 0505024APOB01309 The other details are as follows:-

Beneficiary Name & Address	FOSHAN SHANGDIAN HOTEL FURNITURE MANUFACTURING CO LTD FOSHAN CITY GUANGDONG CHINA	
Customer Reference number	29AAFCM0806Q1Z2	
GSTIN Number	29AAFCM0806Q1Z2	
Contract Details	INV NO 20 DTD 26/08/2024	
Advance Payment Amount	USD 100,000.00	
Merchandise Trade Charges	0	
Lodgement Charge	INR 0	
Postage	INR 90	
Swift charge	INR 990	
Other (Incl. Service Charges)	INR 0	
Remittance Charges	INR 10,089.00	
Total Charges	INR 14907	

Goods and Service Tax Details	On Conversion Amount	On Service Charges
Goods and Service Tax(GST)	2323	1816
Total Tax	2323	1816
EEFPC Charges(First CCY)	USD 0.00	
EEFPC Charges(Other CCY)	0.00	

Oct 8, 2024 1:50 PM

## 3D Design Photos - Bedroom



## 3D Design Photos - Bedroom



## Material Sample Confirmation



SAPTHANA AH CONSULTANTS PRIVATE LIMITED  
 Office No.801, 8<sup>th</sup> Floor,  
 Vashi Infotech Park Co-op Soc. Ltd,  
 Sector 30A, Vashi Navi Mumbai- 400703

01. Material: RATTAN:



APPROVED: RT-01

Remarks: This has to be natural Rattan.



SAPTHANA AH CONSULTANTS PRIVATE LIMITED  
 Office No.801, 8<sup>th</sup> Floor,  
 Vashi Infotech Park Co-op Soc. Ltd,  
 Sector 30A, Vashi Navi Mumbai- 400703

01. Material: Veneer:

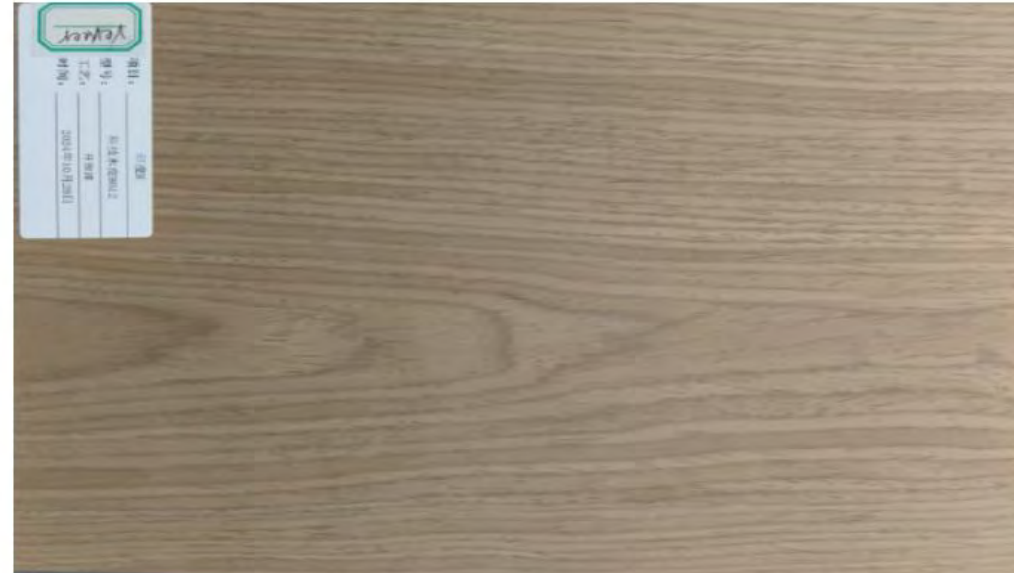

APPROVED: WD-01

Remarks

# Material Sample Confirmation

4

SAPTHANA AH CONSULTANTS PRIVATE LIMITED  
Office No.801, 8<sup>th</sup> Floor,  
Vashi Infotech Park Co-op Soc. Ltd,  
Sector 30A, Vashi Navi Mumbai-400703

05. Material: Marble - APPROVED. ST-02



06. Material: Approved.

- a. Headboard Outer: HFX5033 - 25
- b. Headboard Inner: SH240909-3#



4

SAPTHANA AH CONSULTANTS PRIVATE LIMITED  
Office No.801, 8<sup>th</sup> Floor,  
Vashi Infotech Park Co-op Soc. Ltd,  
Sector 30A, Vashi Navi Mumbai-400703

- 07. Material: Bed Base: King and Twin: Same as Headboard Inner.
- 08. Material: 2 Seat and Single Seat (outer) : Same as Headboard Outer.
- 09. Material: 2 Seat and Single Sofa (inner) : Same as Headboard Inner.
- 10. Material: Throw Pillow (2 Seat and Single Sofa): all 3 approved.
- 11. Long Sofa Fabric : HFX860603-1904 . Approved with Water Proof Nano coating.

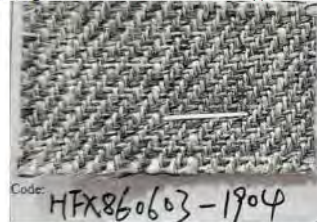

12. Throw Pillow: Long Sofa: All 3 approved.

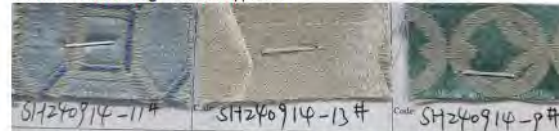

13. Coffee Table : WE NEED TO SEE ALL COFFEE TABLES FOR ALONG WITH PU.

- a. King Room
- b. Twin Room
- c. Suites
- d. Duplex Room

Thanking you,

Thanking You,  
Kollattu Baskaran  
[kb@sapthanaah.com](mailto:kb@sapthanaah.com)  
+91 9819710376  
+91 7070701729

Director  
SAPTHANA AH CONSULTANTS PRIVATE LIMITED  
|| Experience Design ||

4

SAPTHANA AH CONSULTANTS PRIVATE LIMITED  
Office No.801, 8<sup>th</sup> Floor,  
Vashi Infotech Park Co-op Soc. Ltd,  
Sector 30A, Vashi Navi Mumbai-400703

03. Material: LAMINATE: - APPROVED. WD-03 Remarks: Please keep Matt finish in all areas

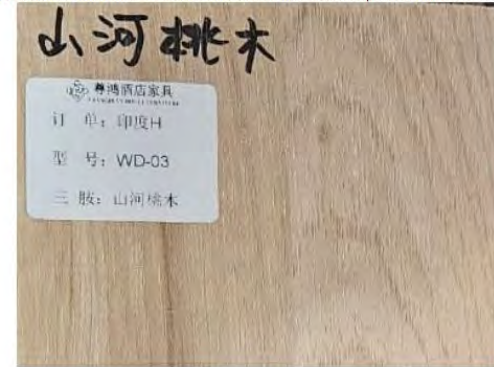

02. Material: WARDROBE HANDLE: - APPROVED.  
Remarks: Please keep same finish in all metals.





# Shop Drawing Confirmation

**佛山市尊鸿家具有限公司**  
FOSHAN SHANGDIAN FURNITURE CO., LTD

项目名称: 印度H  
产品名称: 床头板  
产品型号: FH-05  
规格: 2050\*1380\*H1380  
页码: 1/1  
区域: A1  
数量: 2000/PCS

图例:  
 夹板(Plywood)  
 密度板(MDF)  
 实木(Solid Wood)  
 金属(Metal)  
 石材(Stone)  
 玻璃/镜子(Glass)  
 软包类  
 布艺(Fabric)  
 皮料(Ledher)  
 海绵(Foam)  
 藤编(Mattan)  
 墙布(Wall)  
 设计: 廖国雄  
 电话: 13530303030  
 日期: 2024.09.05  
 业务主办: 廖国雄  
 审核: 廖国雄  
 客户确认: 廖国雄

说明:  
 非本公司设计师之书面批准, 不得随意修改任何部分尺寸, 切勿以比例图为准, 一切图内数字所示为准, 如发现任何矛盾, 应立即通知设计师。

生产结构: 拆装  整装

**佛山市尊鸿家具有限公司**  
FOSHAN SHANGDIAN FURNITURE CO., LTD

项目名称: 印度H  
产品名称: 床桌  
产品型号: FH-05  
规格: 500\*525\*H600  
页码: 1/1  
区域: A1  
数量: 2000/PCS

图例:  
 夹板(Plywood)  
 密度板(MDF)  
 实木(Solid Wood)  
 金属(Metal)  
 石材(Stone)  
 玻璃/镜子(Glass)  
 软包类  
 布艺(Fabric)  
 皮料(Ledher)  
 海绵(Foam)  
 藤编(Mattan)  
 墙布(Wall)  
 设计: 廖国雄  
 电话: 13530303030  
 日期: 2024.09.05  
 业务主办: 廖国雄  
 审核: 廖国雄  
 客户确认: 廖国雄

说明:  
 非本公司设计师之书面批准, 不得随意修改任何部分尺寸, 切勿以比例图为准, 一切图内数字所示为准, 如发现任何矛盾, 应立即通知设计师。

生产结构: 拆装  整装

# Shop Drawing Confirmation

**主视图 FRONT VIEW**

活动抽拉: 450\*150\*450 数量: 1个

拉线 (按彩图) Vertical Line

海绵打皮 Upholstered With PU (SH2003-25)

海绵打皮 Upholstered With PU (SH200909-38)

实木脚 Solid Wood Legs

尼龙脚套 Nylon Legs Cap

**侧视图 SIDE VIEW**

沙发外层 (outer) 转椅垫HFX0033-25

沙发里层 (inner) 双椅SH200909-38

方形抱枕 (1个) throw pillow 双椅SH200914-11B

**顶视图 TOP VIEW**

拉线 (按彩图) Vertical Line

海绵打皮 Upholstered With PU (SH2003-25)

海绵打皮 Upholstered With PU (SH200909-38)

佛山市尊鸿家具有限公司 FOSHAN SHANGDIAN FURNITURE CO., LTD.

项目名称: 印度H

产品名称: 单沙发 Single Sofa

产品型号: PU-18

规格: 940\*880\*710

套数: 1/1

版本: A1

区域: 印度

数量: 60件/PKS

实木 (Wood)	布艺 (Fabric)
金属 (Metal)	皮革 (Leather)
石材 (Stone)	玻璃 (Glass)
铁艺 (Iron)	塑料 (Plastic)
陶瓷 (Ceramic)	其他 (Others)
复合材料 (Composite)	
其他 (Others)	

设计: JCS 6/20

日期: 2018

业务主办: 廖志坚

审核: 廖志坚

客户确认: 廖志坚

说明: 本公司设计师之书面批准, 不得随意将任何部分翻印, 切勿以比例量度此图, 一切数据以数字所示为准, 如发现任何矛盾, 应立即通知设计师。

生产结构: 拆装  整装

**APPROVED**

**主视图 FRONT VIEW**

海绵打皮 (按彩图) Upholstered in Fabric

海绵打皮 (按彩图) Upholstered in Fabric

实木脚 (按彩图) Solid Wood Legs

尼龙脚套 (按彩图) Nylon Legs Cap

**侧视图 SIDE VIEW**

海绵打皮 (按彩图) Upholstered in Fabric

方形抱枕 (1个) throw pillow 双椅SH200914-11B

**顶视图 TOP VIEW**

海绵打皮 (按彩图) Upholstered in Fabric

方形抱枕 (1个) throw pillow 双椅SH200914-11B

佛山市尊鸿家具有限公司 FOSHAN SHANGDIAN FURNITURE CO., LTD.

项目名称: 印度H

产品名称: 沙发 Sofa

产品型号: PU-11

规格: 3200\*880\*710

套数: 1/2

版本: A1

区域: 印度

数量: 15件/PKS

实木 (Wood)	布艺 (Fabric)
金属 (Metal)	皮革 (Leather)
石材 (Stone)	玻璃 (Glass)
铁艺 (Iron)	塑料 (Plastic)
陶瓷 (Ceramic)	其他 (Others)
复合材料 (Composite)	
其他 (Others)	

设计: JCS 6/20

日期: 2018

业务主办: 廖志坚

审核: 廖志坚

客户确认: 廖志坚

说明: 本公司设计师之书面批准, 不得随意将任何部分翻印, 切勿以比例量度此图, 一切数据以数字所示为准, 如发现任何矛盾, 应立即通知设计师。

生产结构: 拆装  整装

**APPROVED**

## Production Photos - Headboard



## Production Photos - Bedside Table

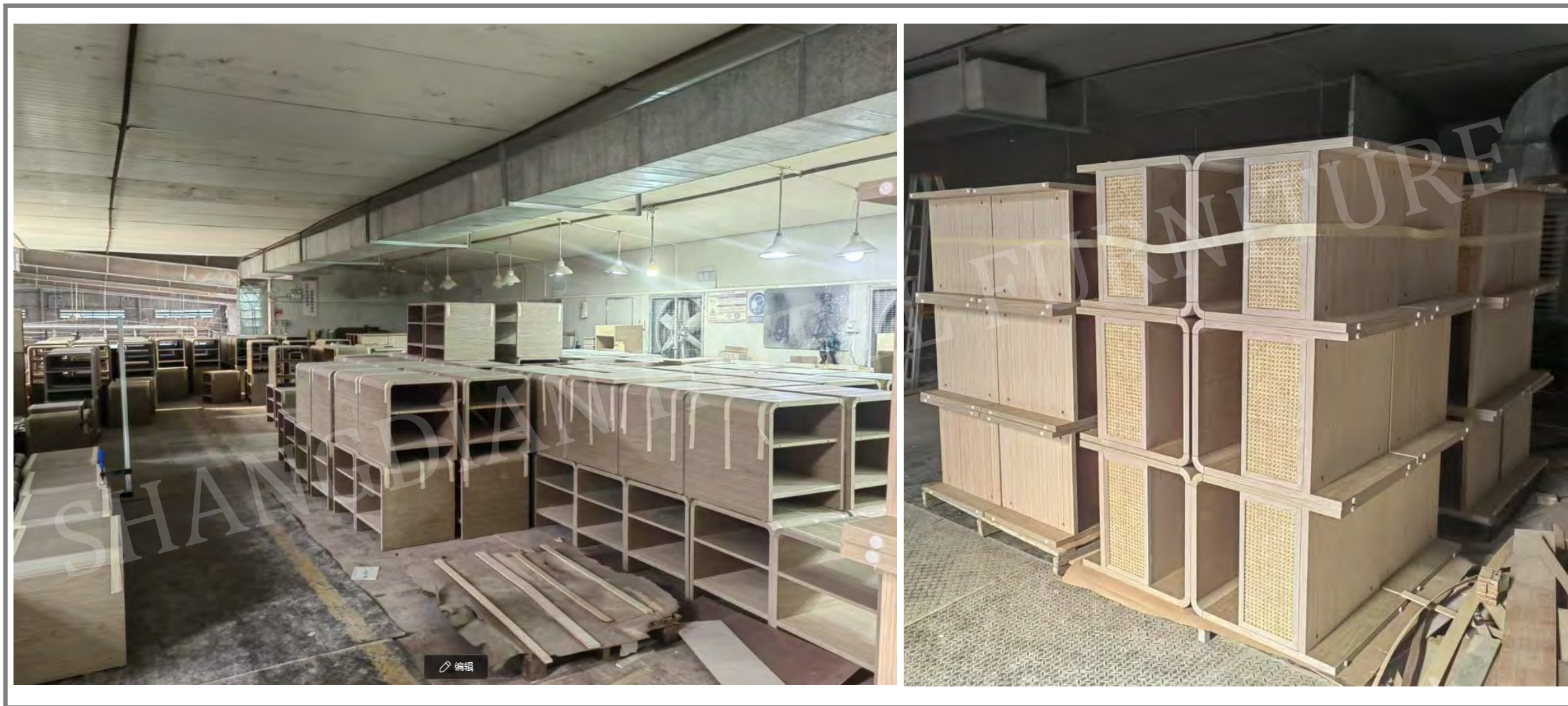

## Production Photos - Door



## Production Photos - TV Background



## Production Photos - Wardrobe



## Production Photos - Mini Bar



## Production Photos - Sofa



## Production Photos - Sofa



## Production Photos - Table



## Production Photos - Wall Panel



## Shipment



## Shipment



## Shipment



# Our Services



## 1. Provide Design Plan

Inform us the room size, we can make professional CAD layout drawings for you, and make furniture proposal according to the room layout;



## 2. Material Sample

We can provide material sample according to your design and request, and send to you.



## 3. Pick-Up Service

We can arrange a car to pick you up from airport, about one hour's drive from airport to our factory.



## 4. Hotel Booking

We can help to book hotel, (we can get good price).

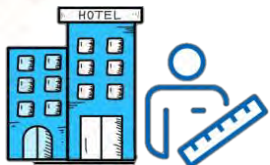

## 5. Measurement

Our designer can be sent to the hotel building site to do the measurement.



## 6. Production Report

During the production process, photos are taken to record the production of each items, and make a report for you.



## 7. Loading Report

When loading the goods, the whole process can be recorded by video and photo recording.



## 8. Installation

Can provide videos and installation drawings of how to install; Designer and professional installer can be sent to the hotel building site to do the installation.



## 9. One-stop Procurement Service

We can help to purchase other supporting hotel supplies one-stop, such as mattress, curtain, carpet, beddings and other hotel supplies;



# Thank You

Contact :

Email: [info@sdfurniture.com](mailto:info@sdfurniture.com)

Factory Location: No.2 Zhaoming Rain Road Fuwan Town, Gaoming District, Foshan City, Guangdong, China

Website: <https://sdfurniture.com>